

COLOUR INDEX

DEMOLITION	[Symbol]
AREA STATEMENT	sqft sqm
PLOT AREA	64.98 604.46
DEMOLITION AREA	775.5 72.13

PROPOSED DEMOLITION OF SHED AND CONSTRUCTION OF CLINIC AND RESIDENTIAL BUILDING AT  
 NEW DOOR NO : 54 RS NO : 207/2, KAMARAJ SALAI, MANALI VILLAGE, MANALI TOWN  
 PANCHAYAT, AMBATTUR (T.K), THIRUVALLUR DISTRICT.

SCALE 1" TO 8'0" (1:100)

NOTE : ALL DIMENSIONS ARE IN M.M

	JOINERY FEET	METRE
D DOOR	3'3" x 7'0"	991 x 2135
W WINDOW	5'0" x 4'6"	1525 x 1372

SHEET NO: 2 DRG NO: 43/97

OWNER

ARCHITECT  
 C.VEERAMMAN, B.Arch,  
 REGD ARCHITECT, NO 91/14277,  
 LICENCED SURVEYOR CL.1 NO. 290  
 CORPORATION OF CHENNAI  
 NO: 6 KALYANI FLATS  
 1 & 2 KAMARAJ SALAI  
 VIRUGAMBAKKAM CHENNAI 600 092

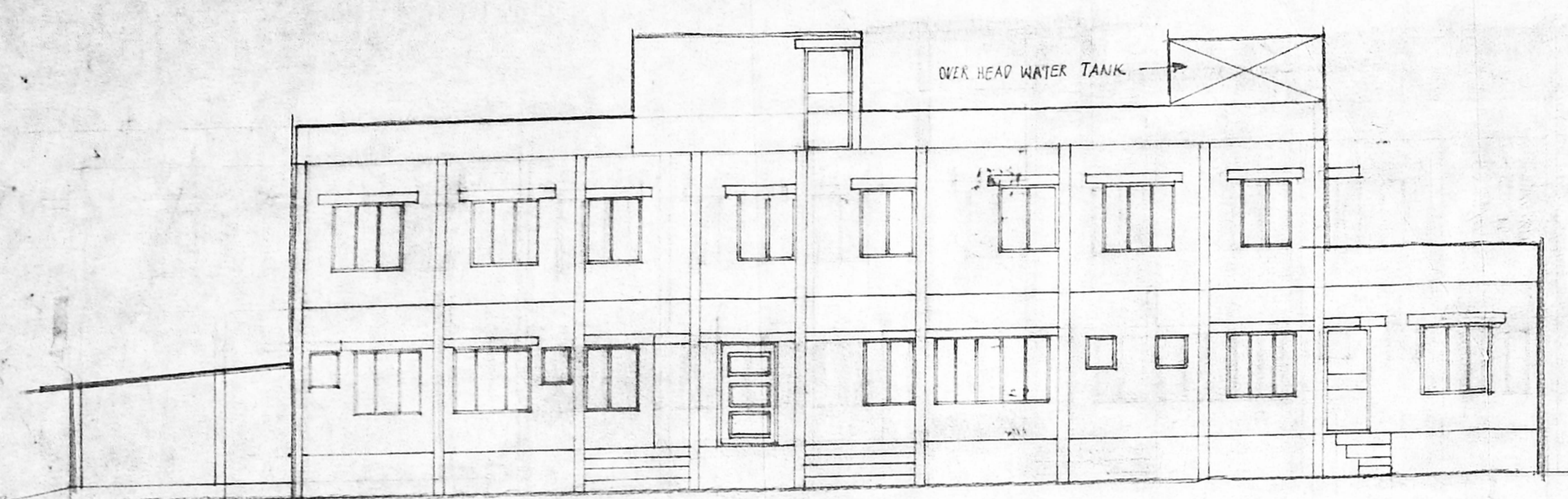

ELEVATION

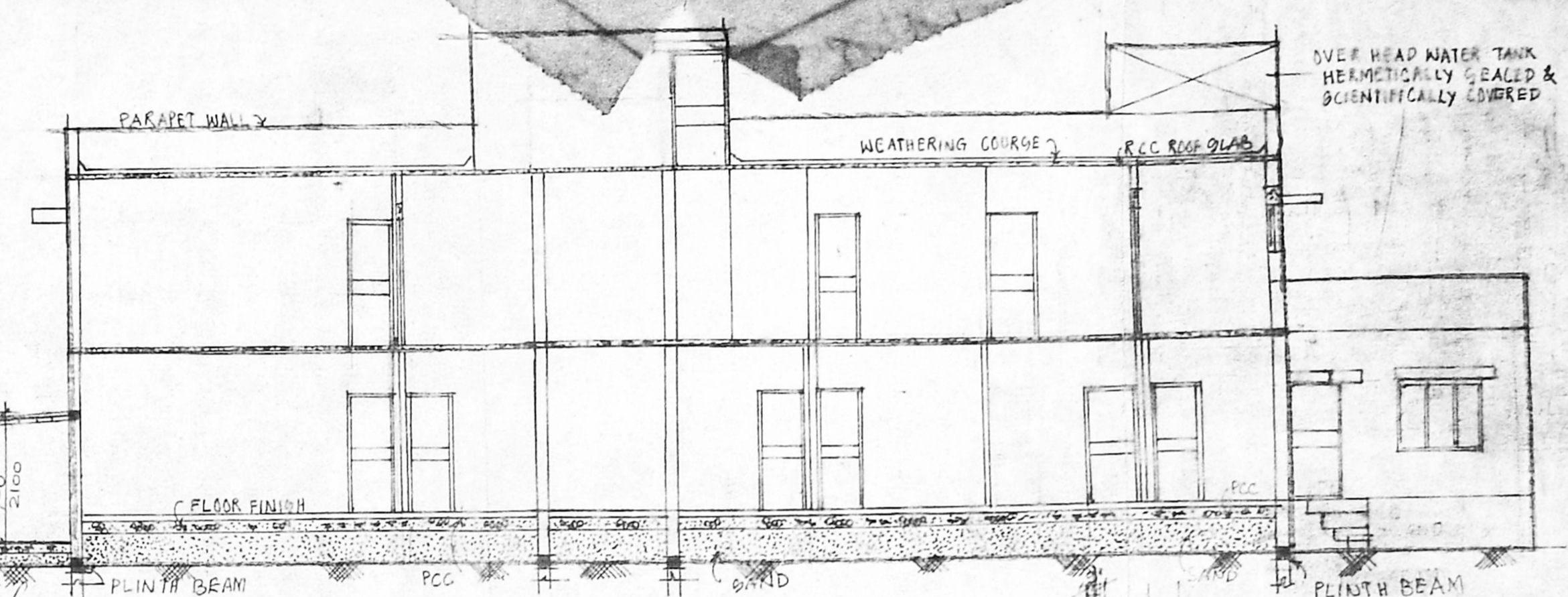

SECTION ON C

A/25314/136A/B/98  
 Planning Permit No. **APPROVED**  
 SUBJECT TO THE CONDITIONS IN THIS OFFICE LETTER.  
 No. **AV/3003/98 - 7.98**  
 FOR MEMBERS SECRETARY  
 CHIEF ENGINEER METROPOLITAN  
 DEVELOPMENT AUTHORITY  
 4346 CHENNAI - 600 003.

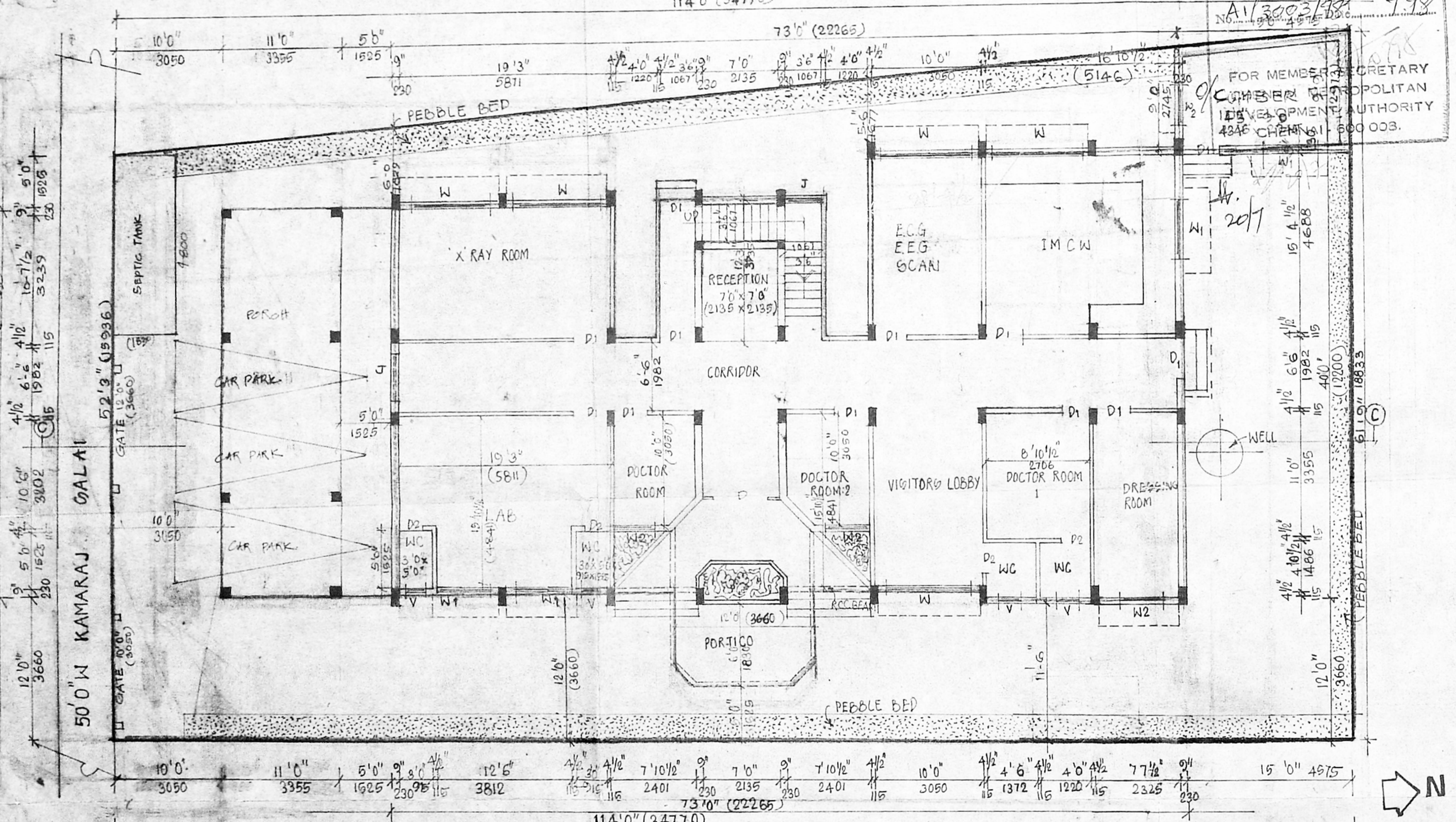

SITE PLAN & GROUND FLOOR PLAN

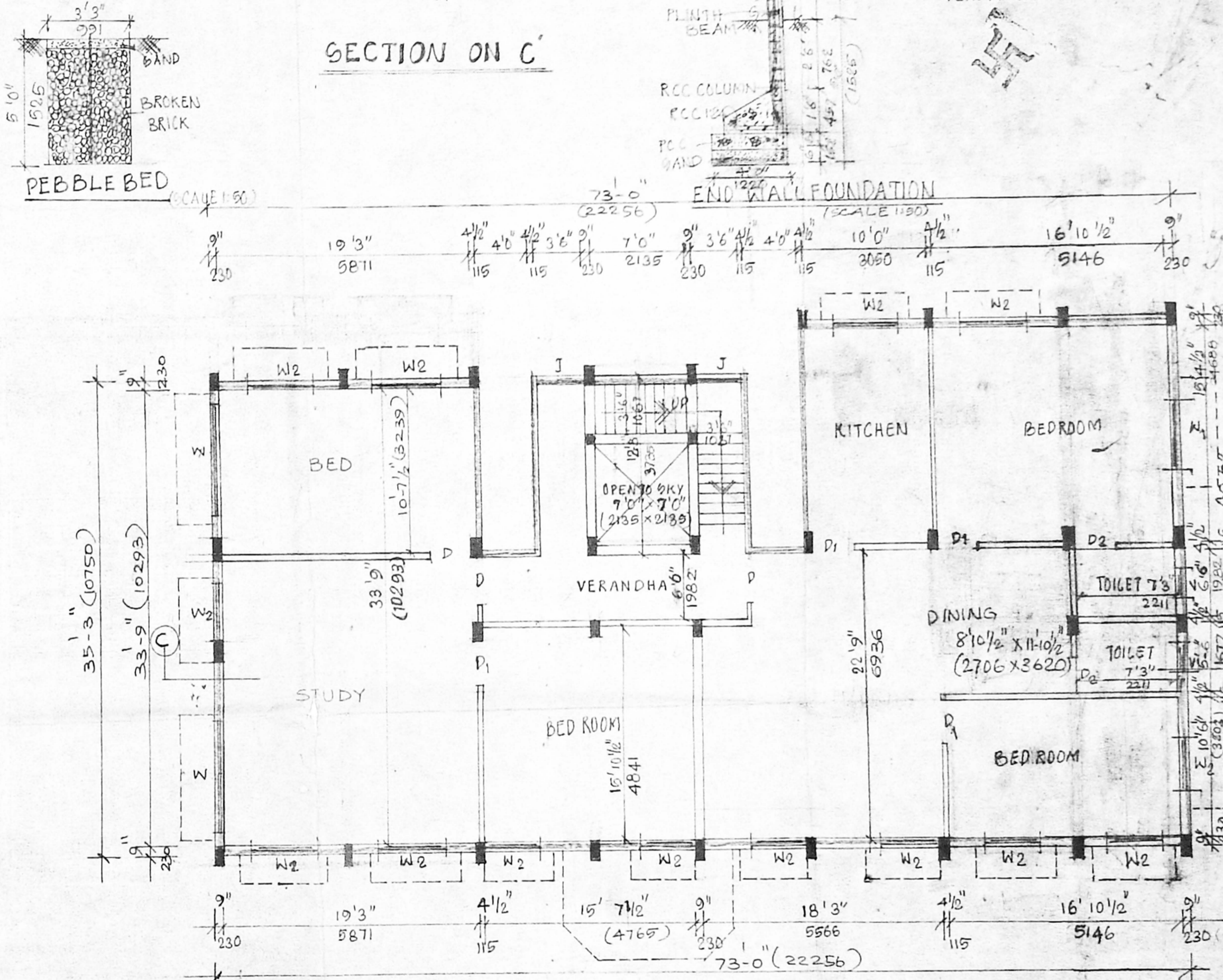

FIRST FLOOR PLAN

JOINERY	FEET	METRE
D DOOR	4'0" x 7'0"	1220 x 2135
D1 DOOR	3'0" x 7'0"	915 x 2135
D2 DOOR	2'6" x 7'0"	762 x 2135
W WINDOW	8'0" x 4'6"	2440 x 1372
W1 WINDOW	5'0" x 4'6"	1525 x 1372
W2 WINDOW	4'0" x 4'6"	1220 x 1372
V VENTILATOR	2'0" x 2'6"	610 x 762
J JALY	3'3" x 4'8"	991 x 1372

PROPOSED DEMOLITION OF SHED AND CONSTRUCTION OF CLINIC AND RESIDENTIAL BUILDING AT NEW DOOR NO:54, RS. NO:207/2, KAMARAJ SALAI, MANALI VILLAGE, MANALI TOWN PANCHAYAT, AMBATTUR (T.K), TIRUVALLUR DIST.

AREA STATEMENT	
SQFT	SQM
PLOT AREA	6498
GROUND FLOOR PLAN	2855
FIRST FLOOR PLAN	2610
TOTAL	5465
GENERATOR ROOM AREA	159.6
HEAD ROOM AREA	207.18
F.O.I = 0.84	GROUND COVERAGE = 43.94%

SHEET NO : 1 DRGNO 43/97  
 OWNER  
 ARCHITECT

C.VEERANIAN, B. ARCH.  
 REGD ARCHITECT NO 91/14277  
 LICENCED SURVEYOR CL.1 NO 290  
 CORPORATION OF CHENNAI  
 NO 6 KALYANI FLATS  
 1 & 2 KAMARAJ SALAI  
 VIRUGAMBAKKAM CHENNAI-92